

# Artecy

## CROSS STITCH

### Camille Monet Embroidering

Adapted from Artwork by Claude Monet



Cross Stitch Design by Tereena Clarke.

Completed Size = 253w x 298h Stitches

14 Count, 18.5w x 21.5h inches (47cm x 55cm)

16 Count, 16w x 19h inches (41cm x 48cm)

18 Count, 14.5w x 17h inches (37cm x 43cm)

Uses 82 DMC cotton colours. Only full cross stitches are used in this pattern.



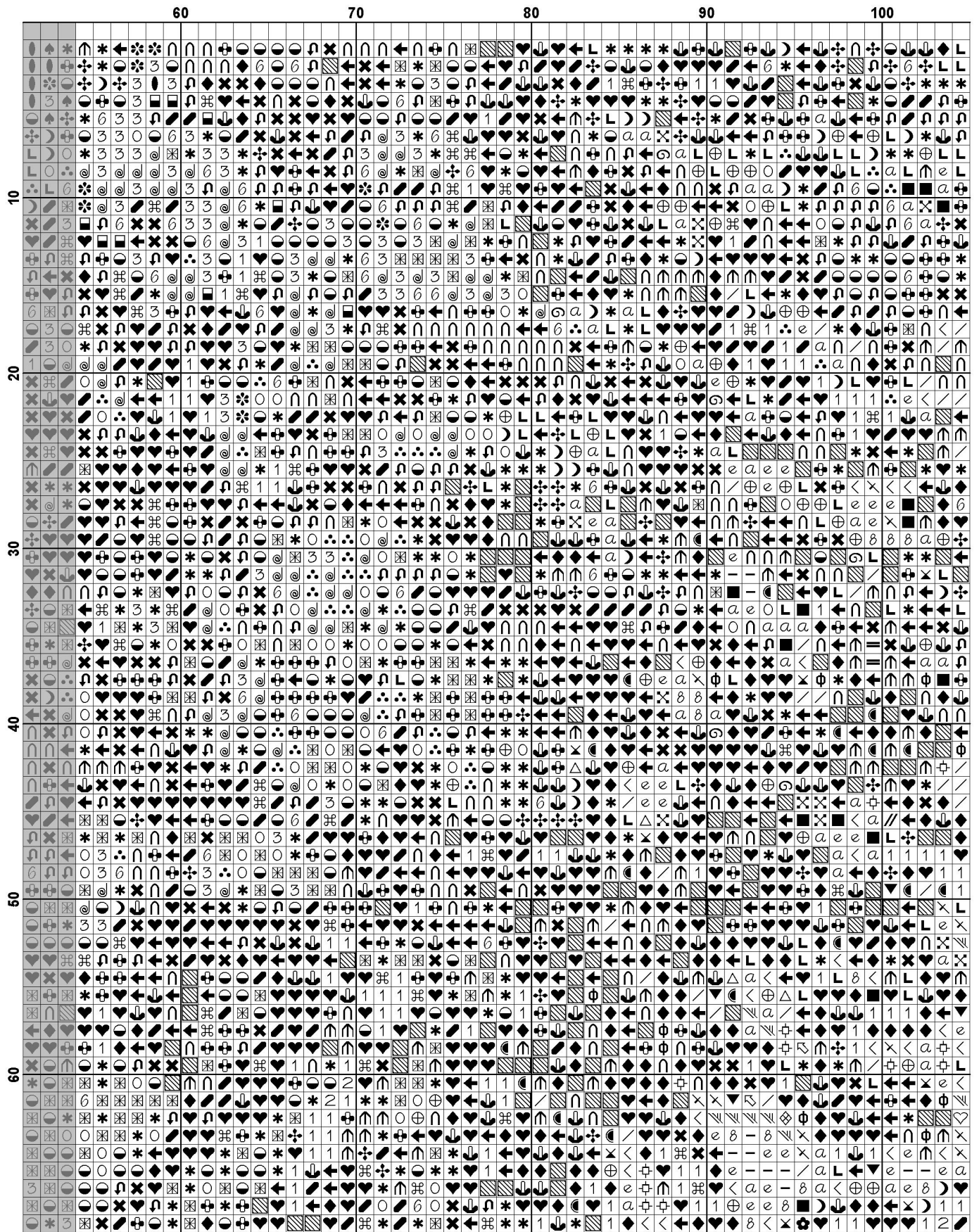

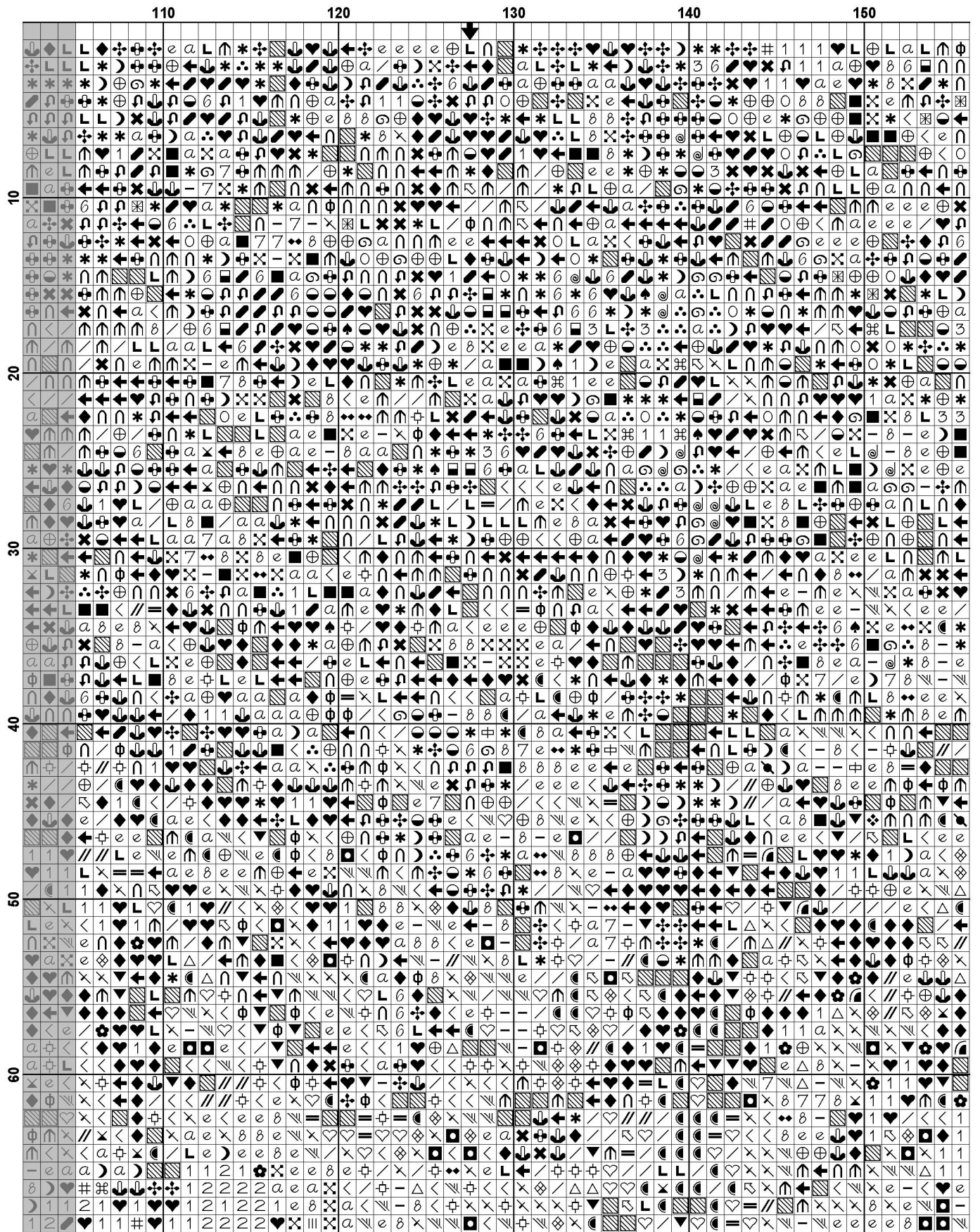

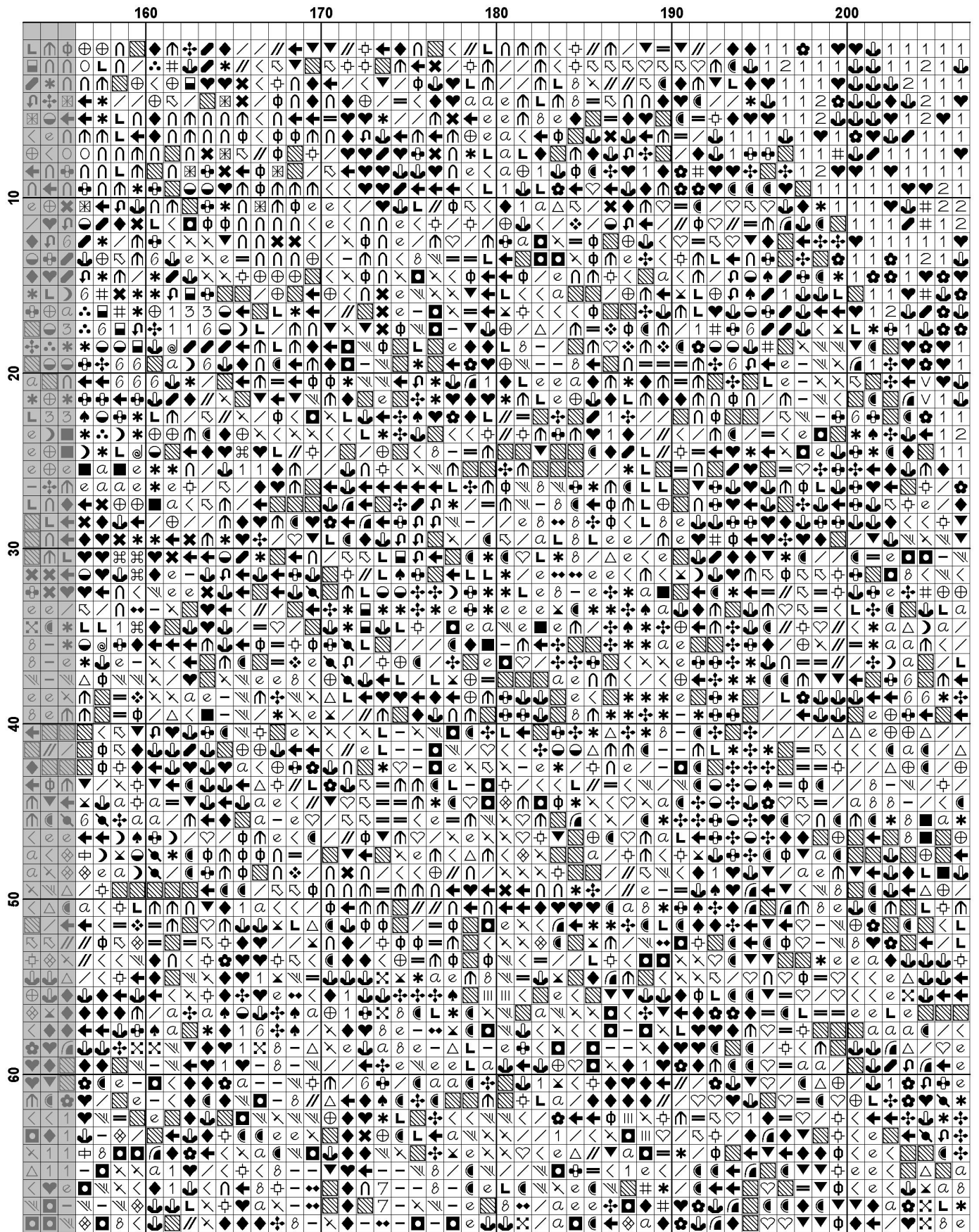

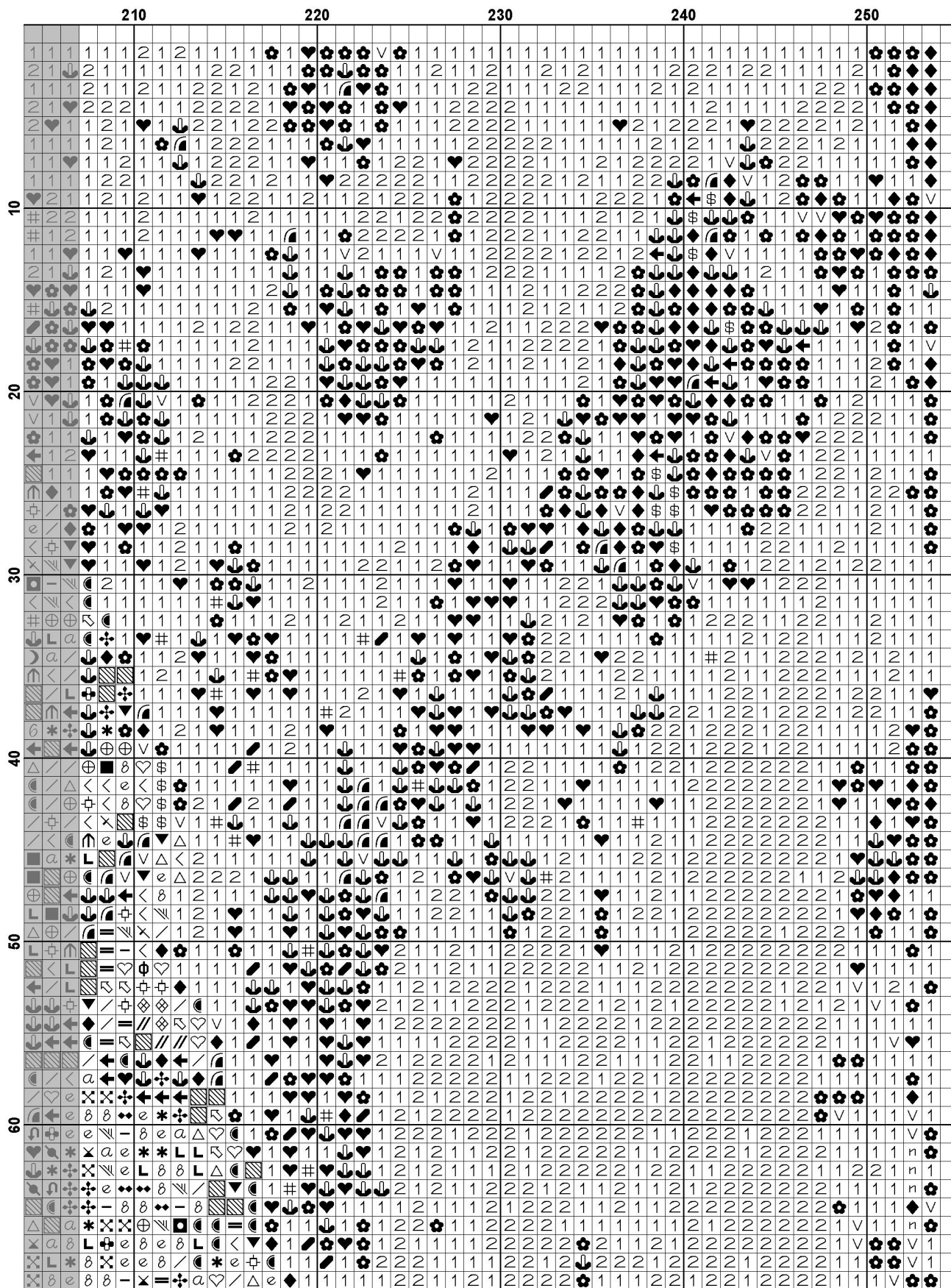

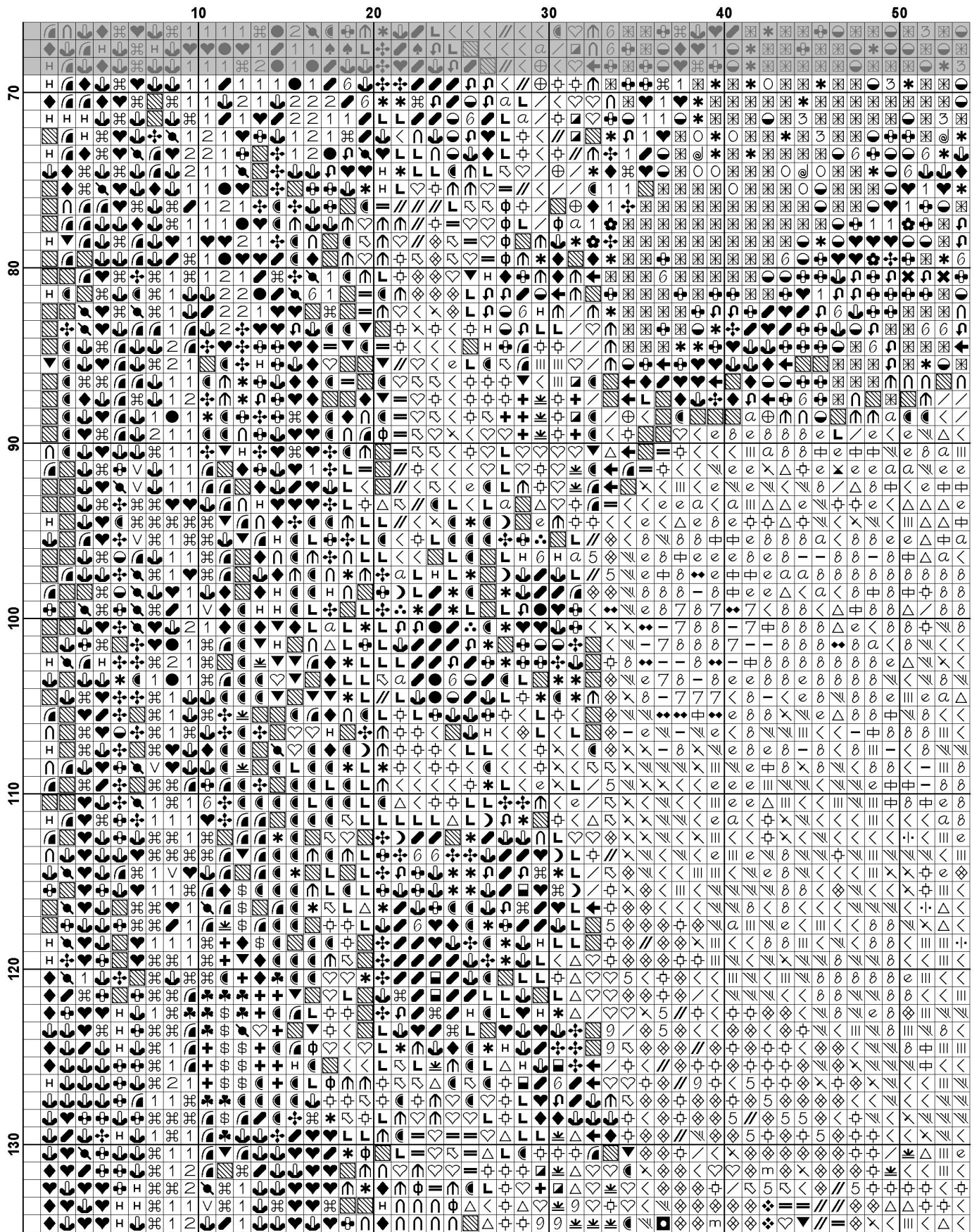

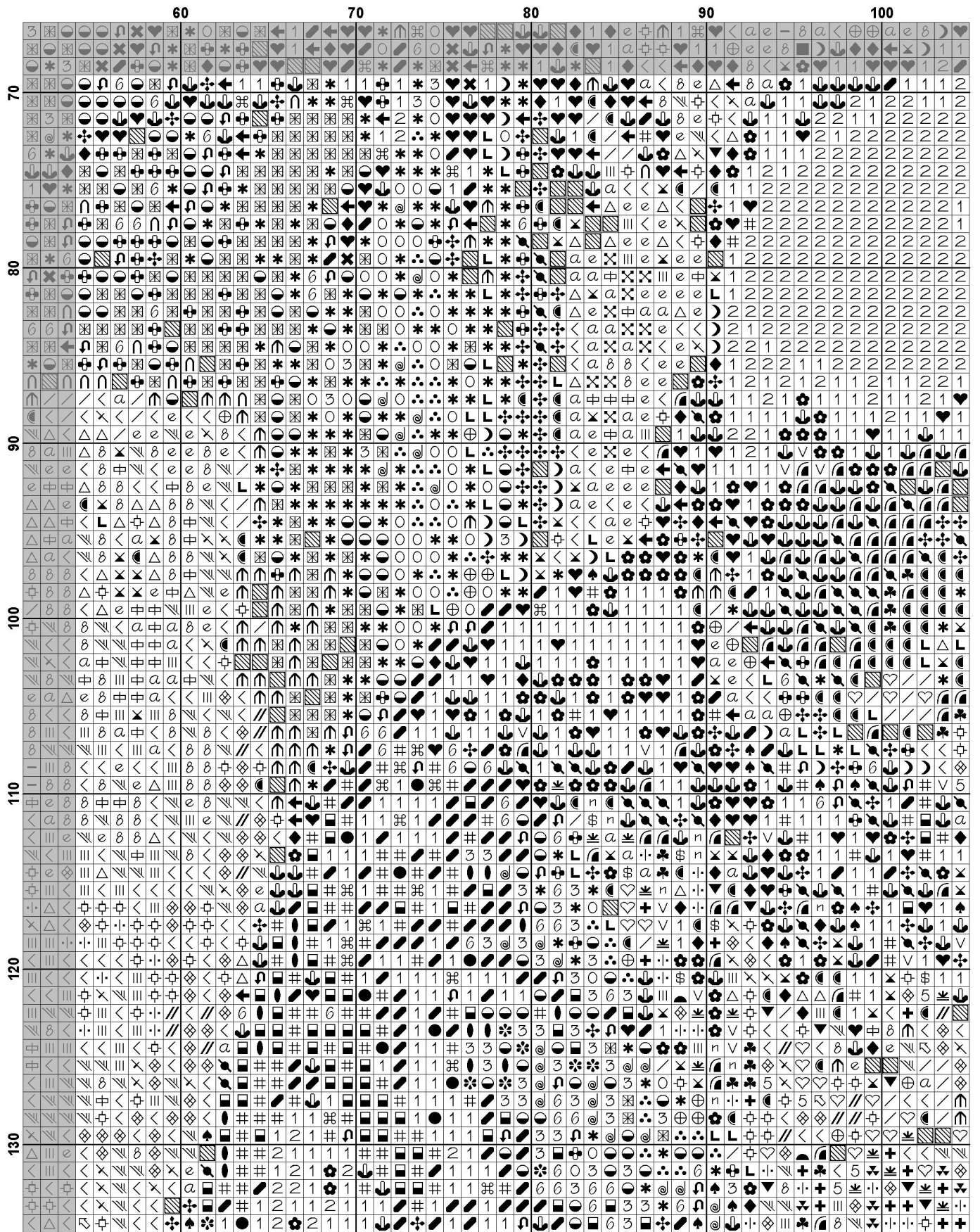



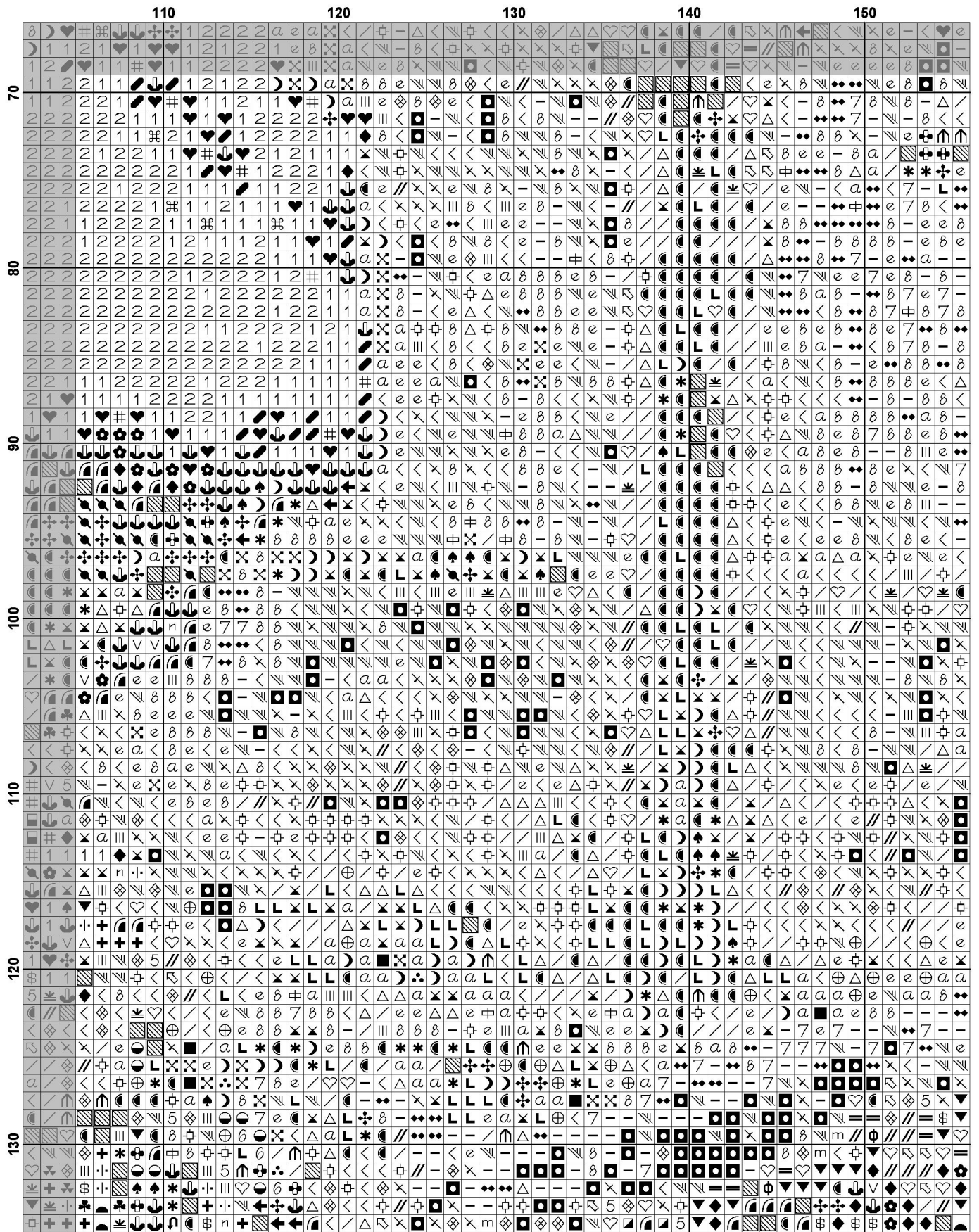

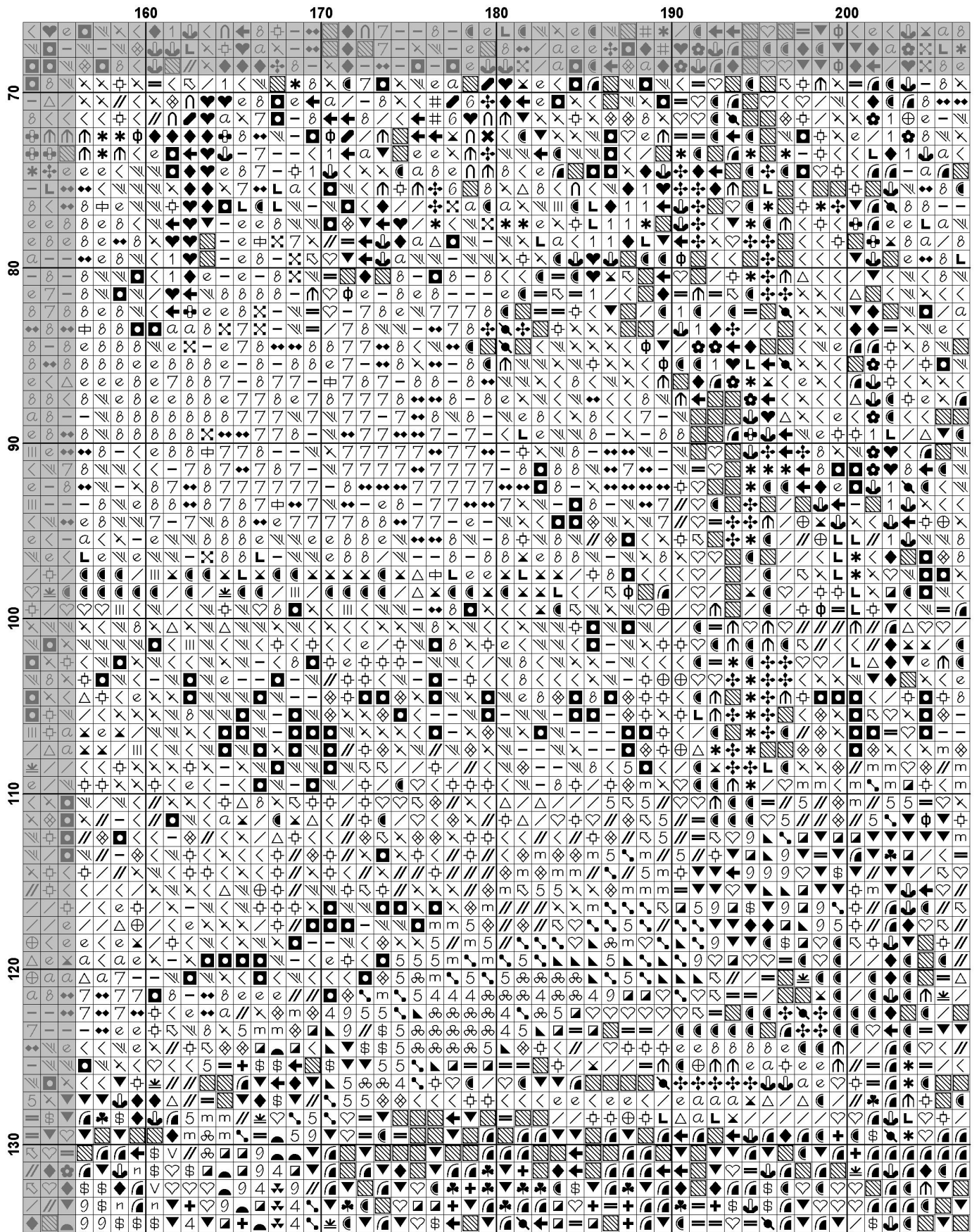

	210	220	230	240	250
70					
80					
90					
100					
110					
120					
130					

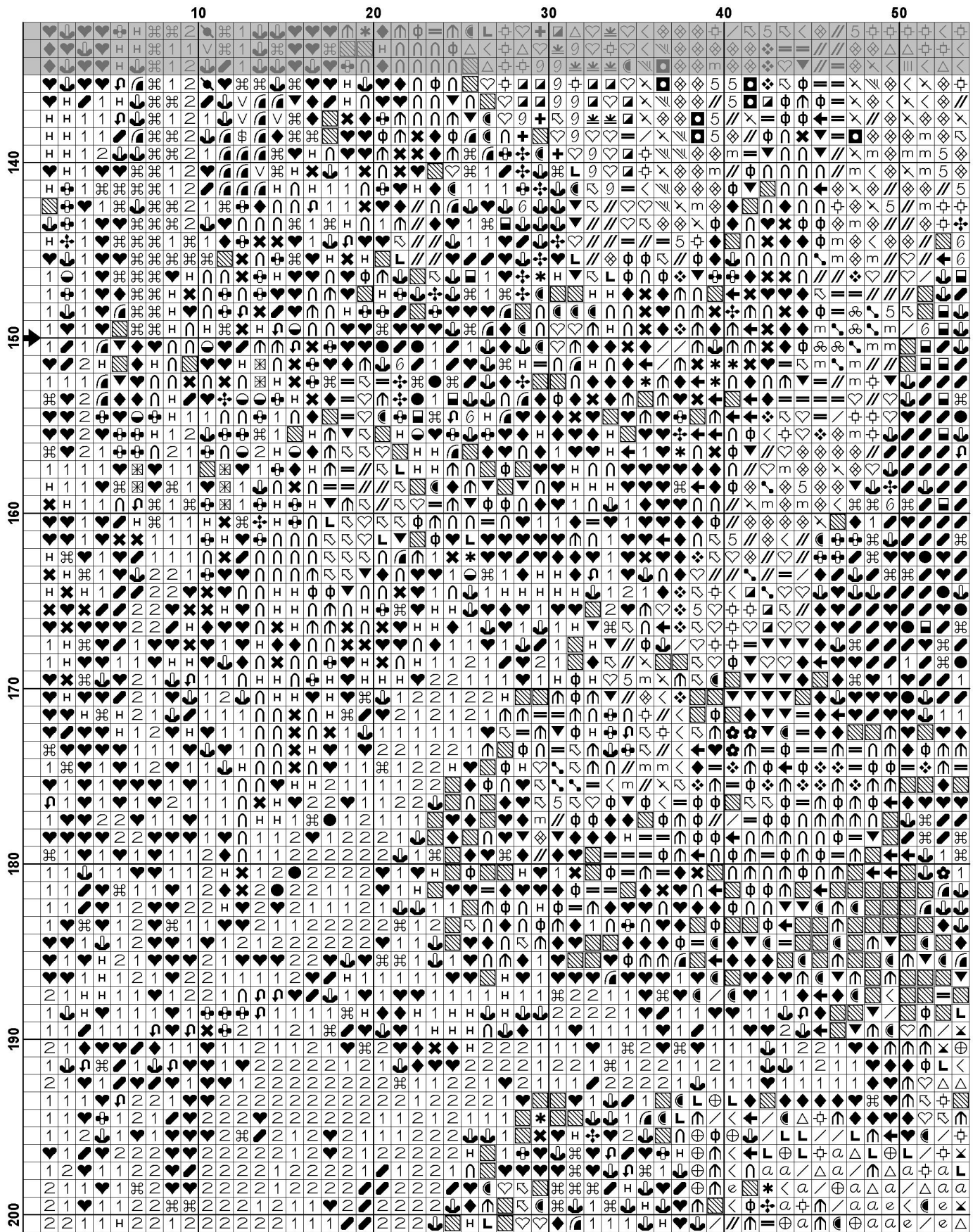

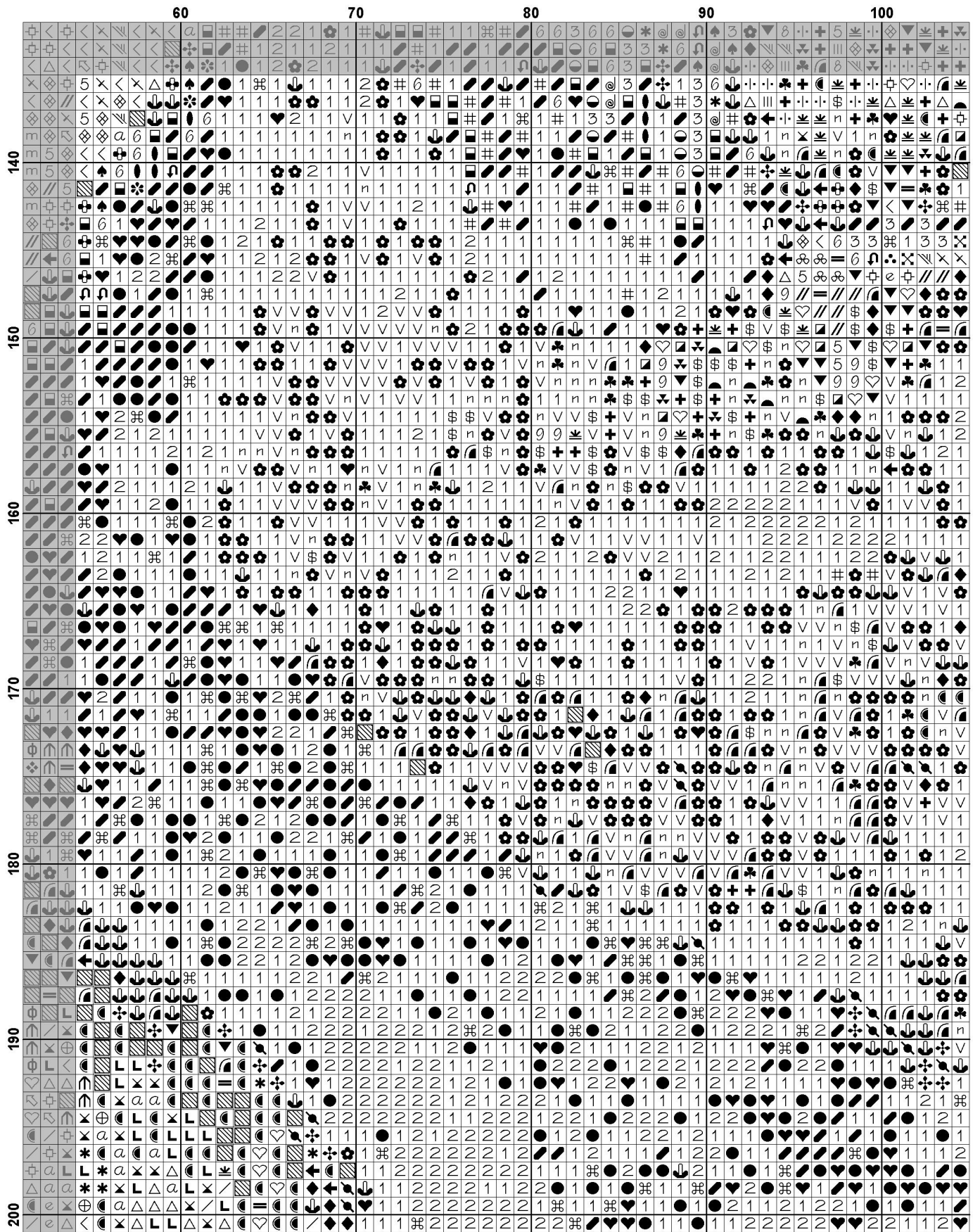

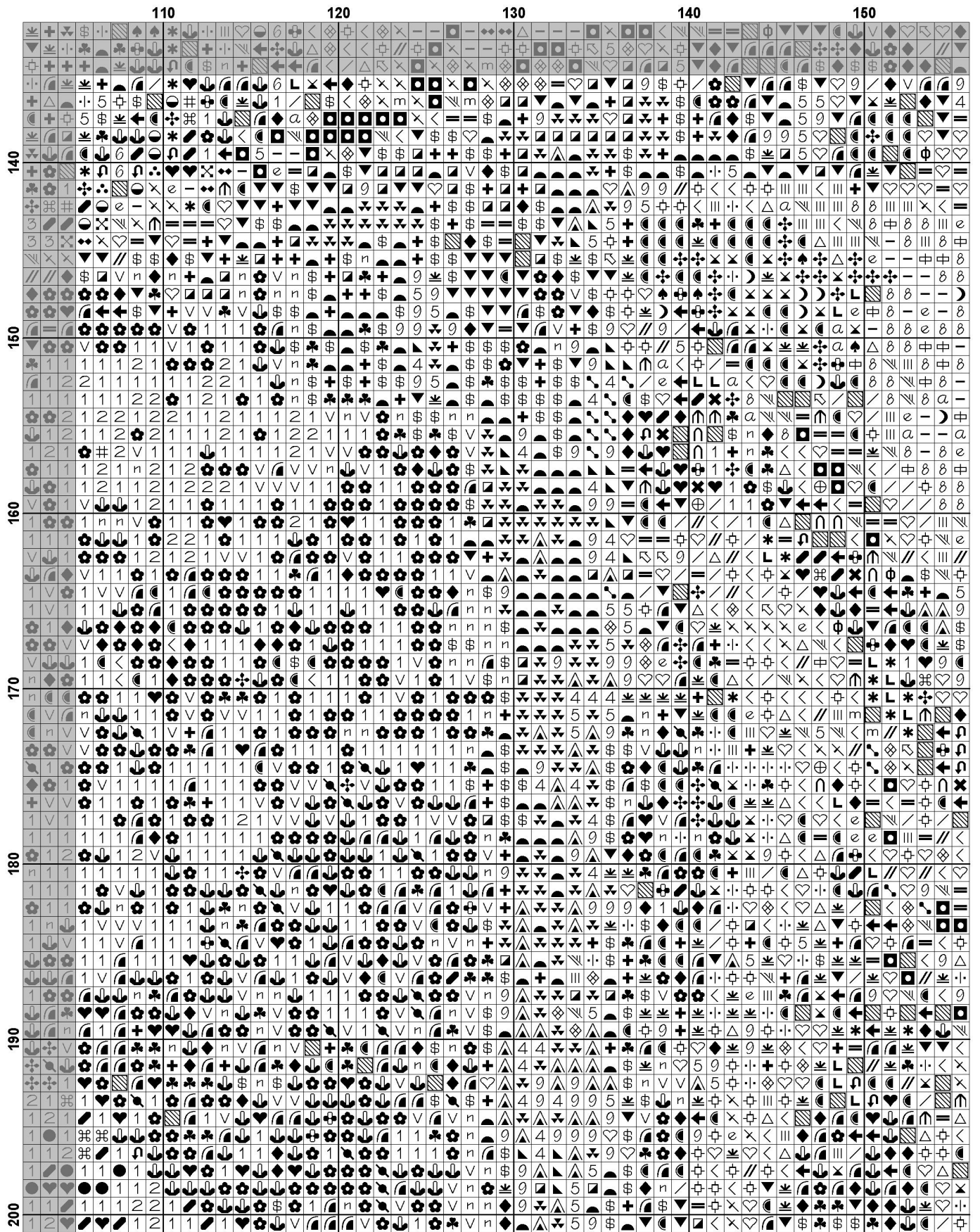

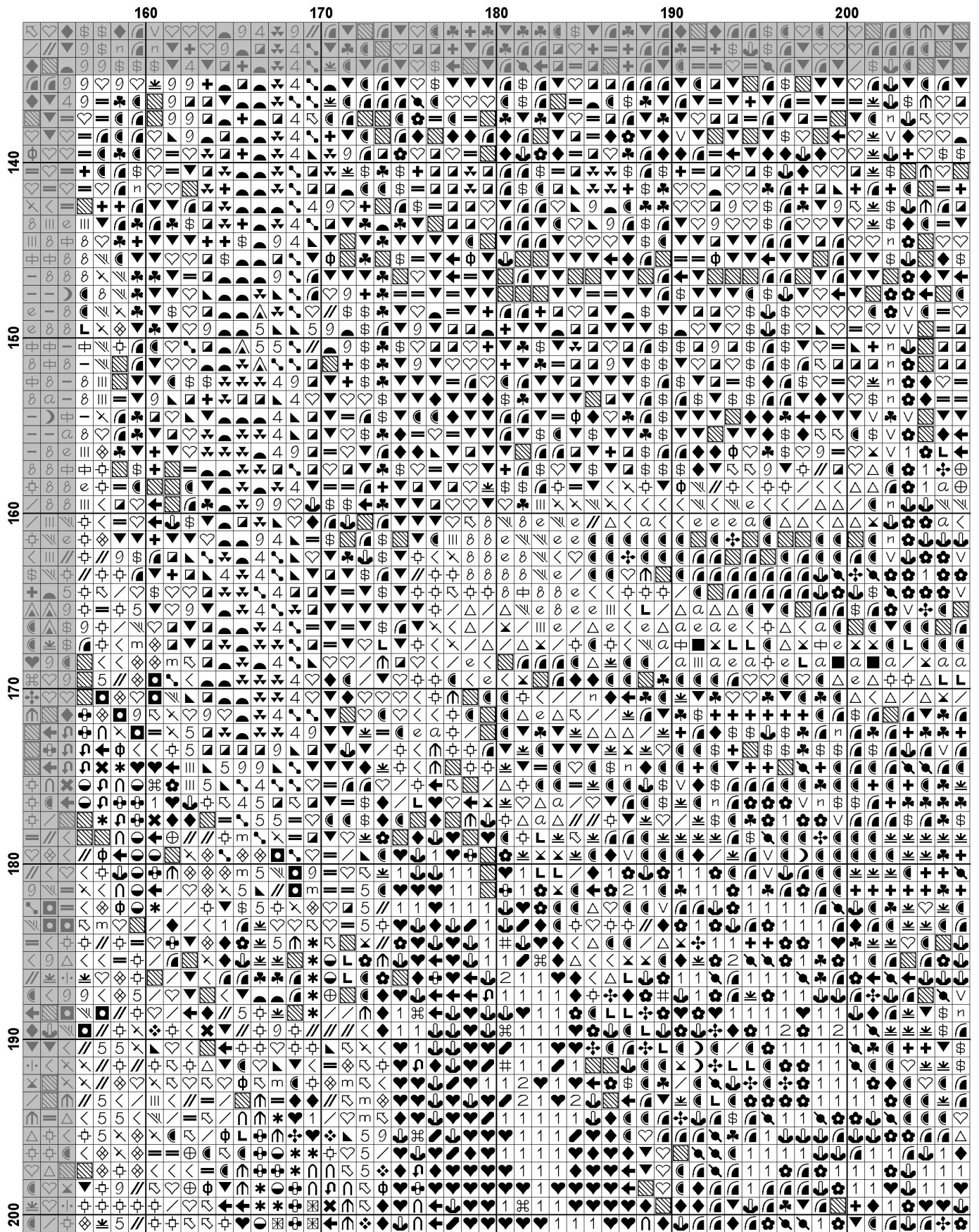

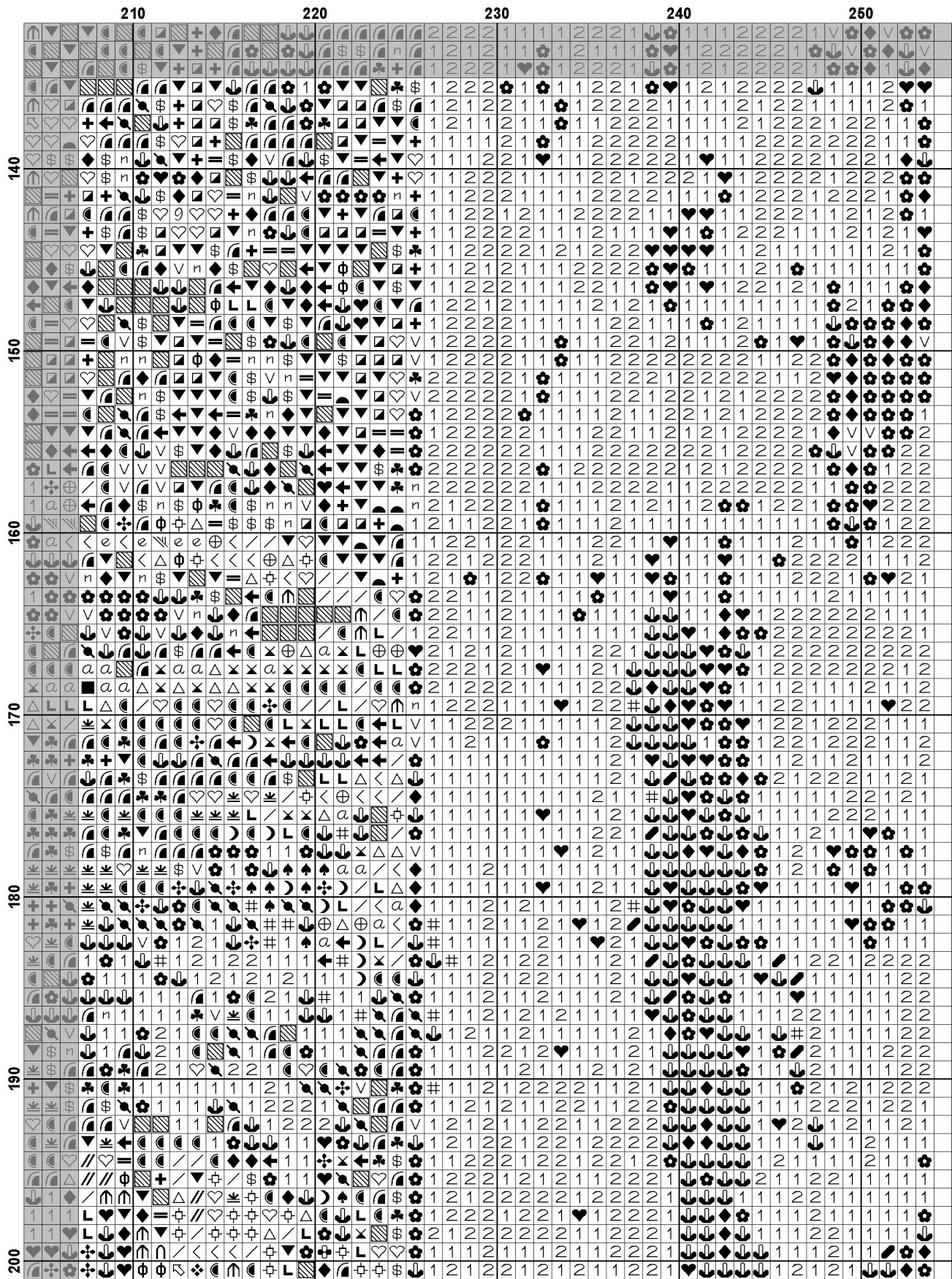





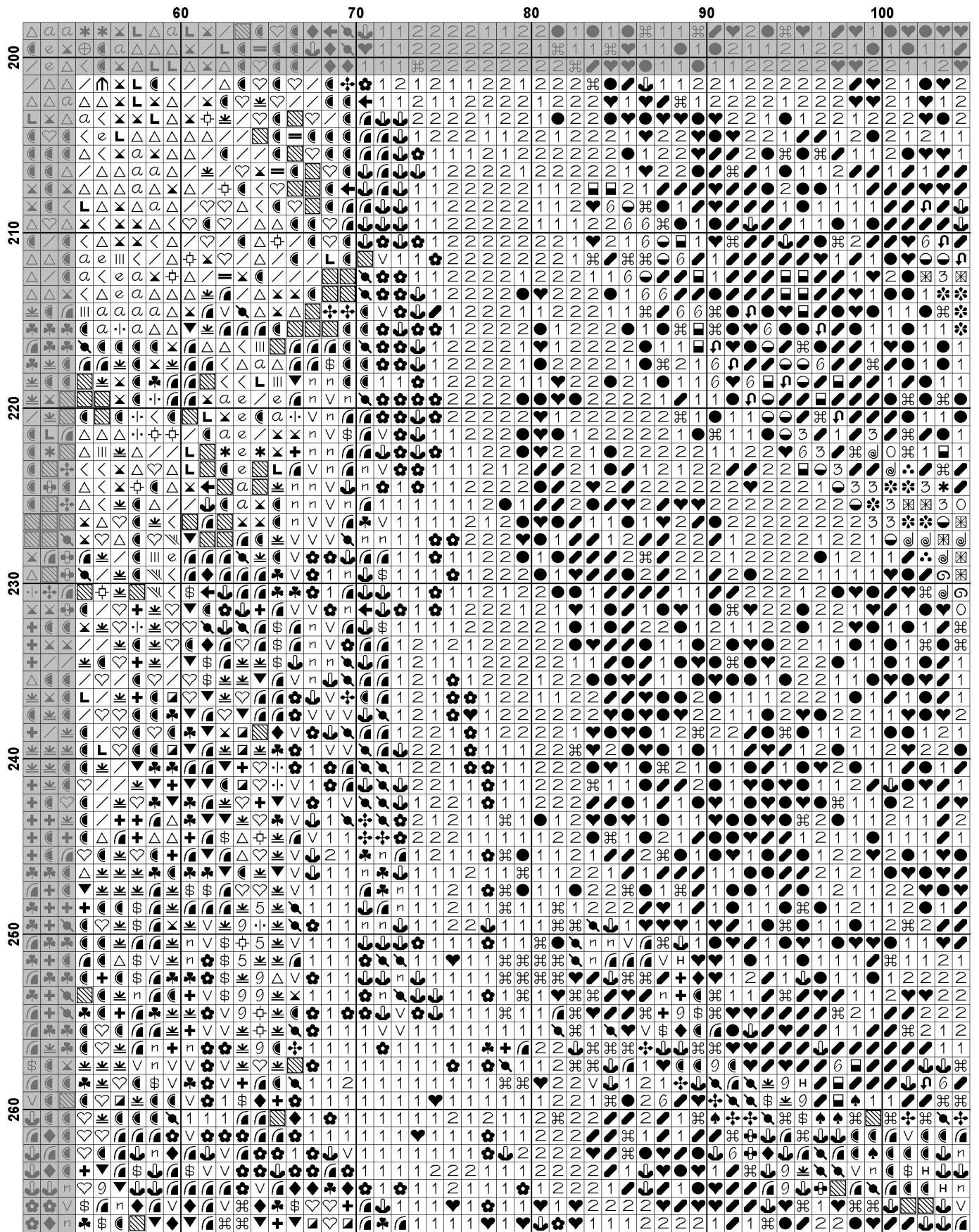

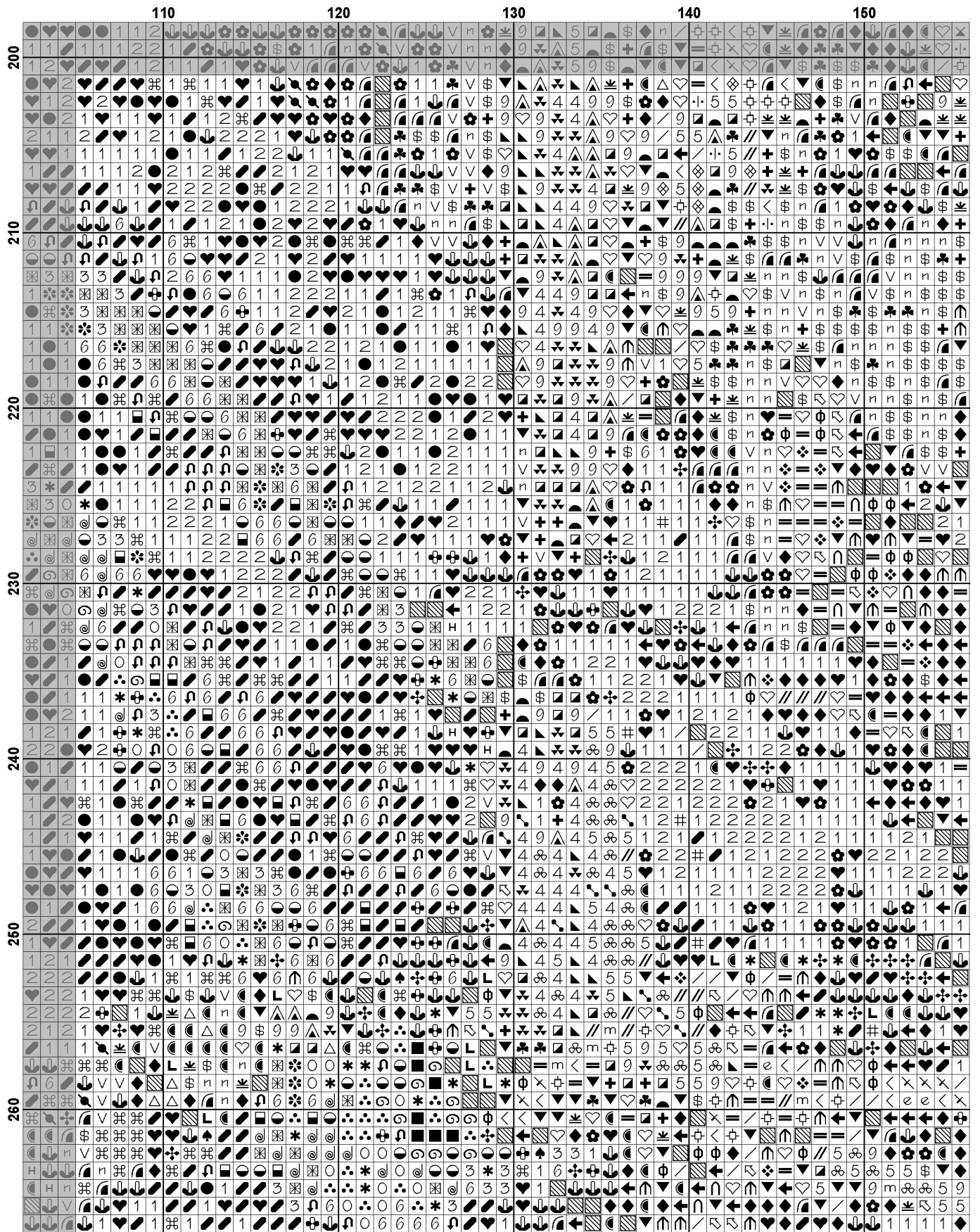

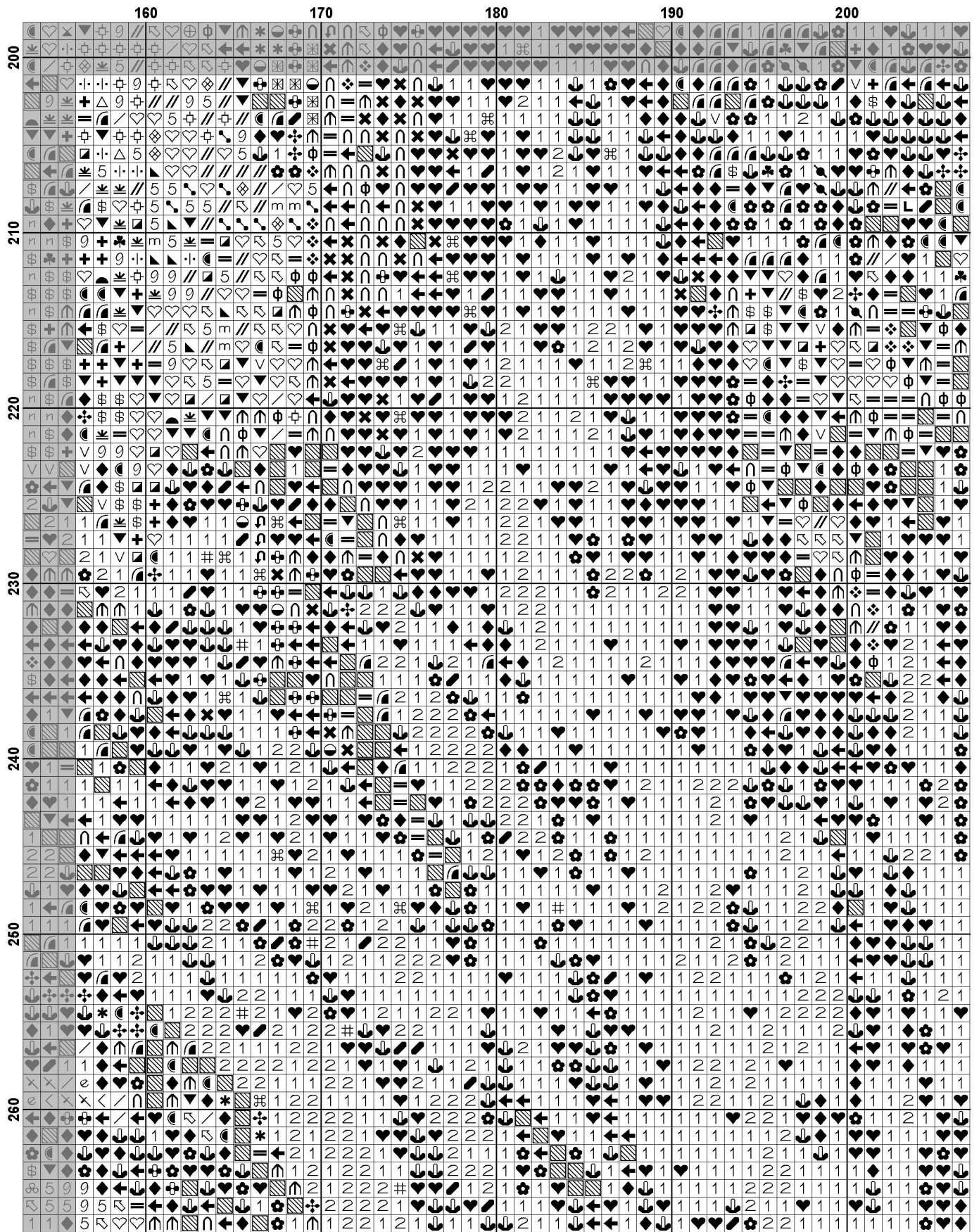

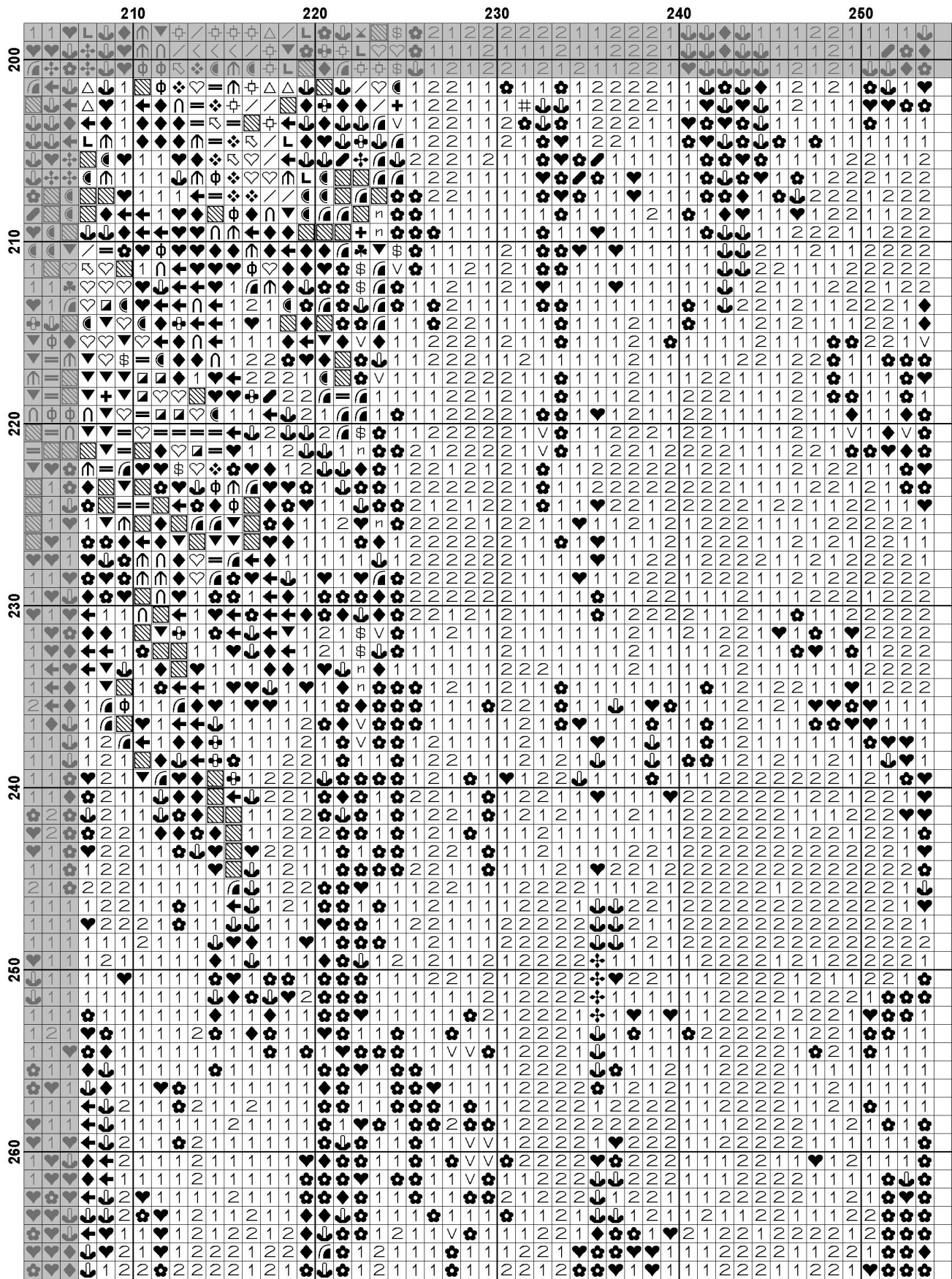

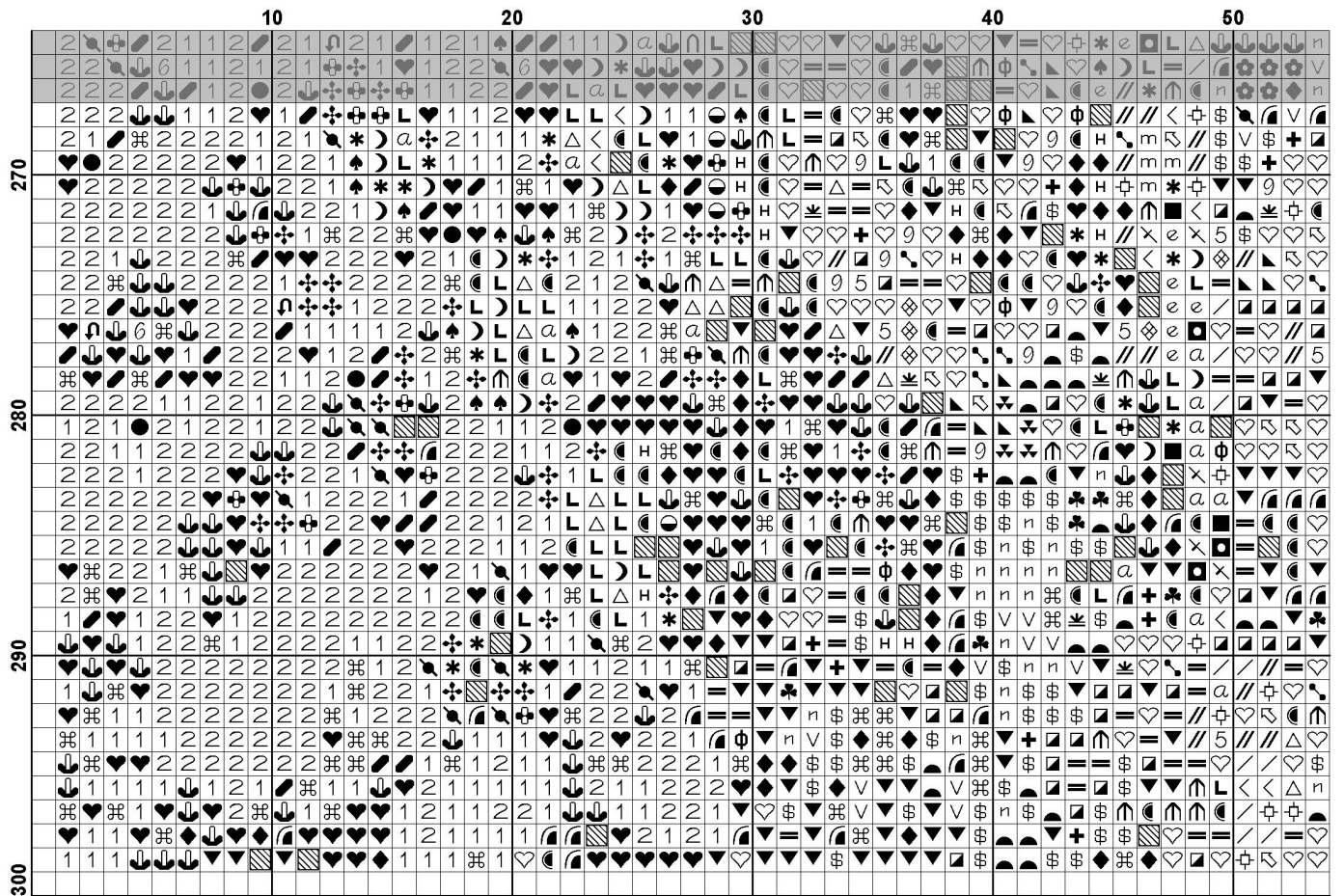

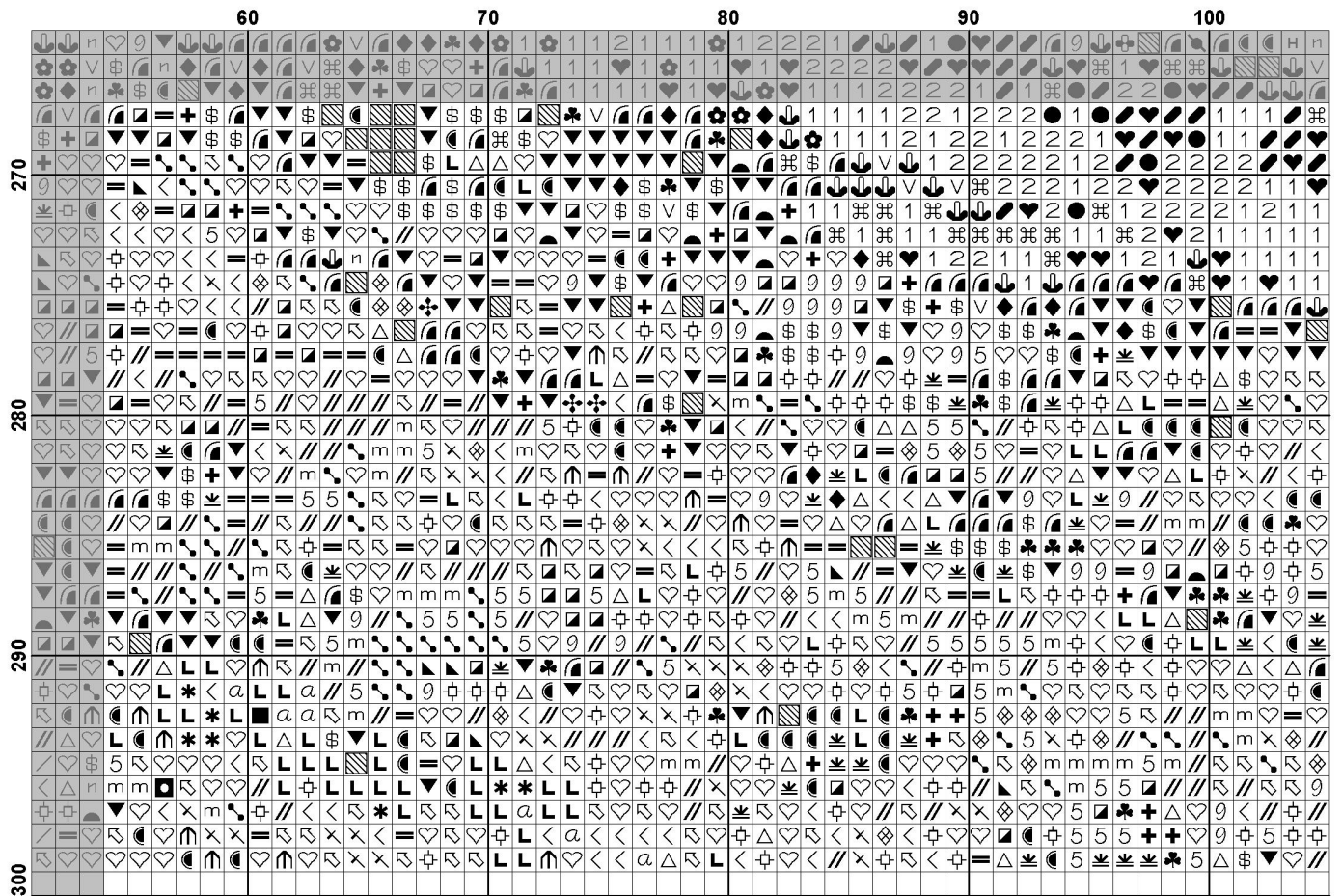

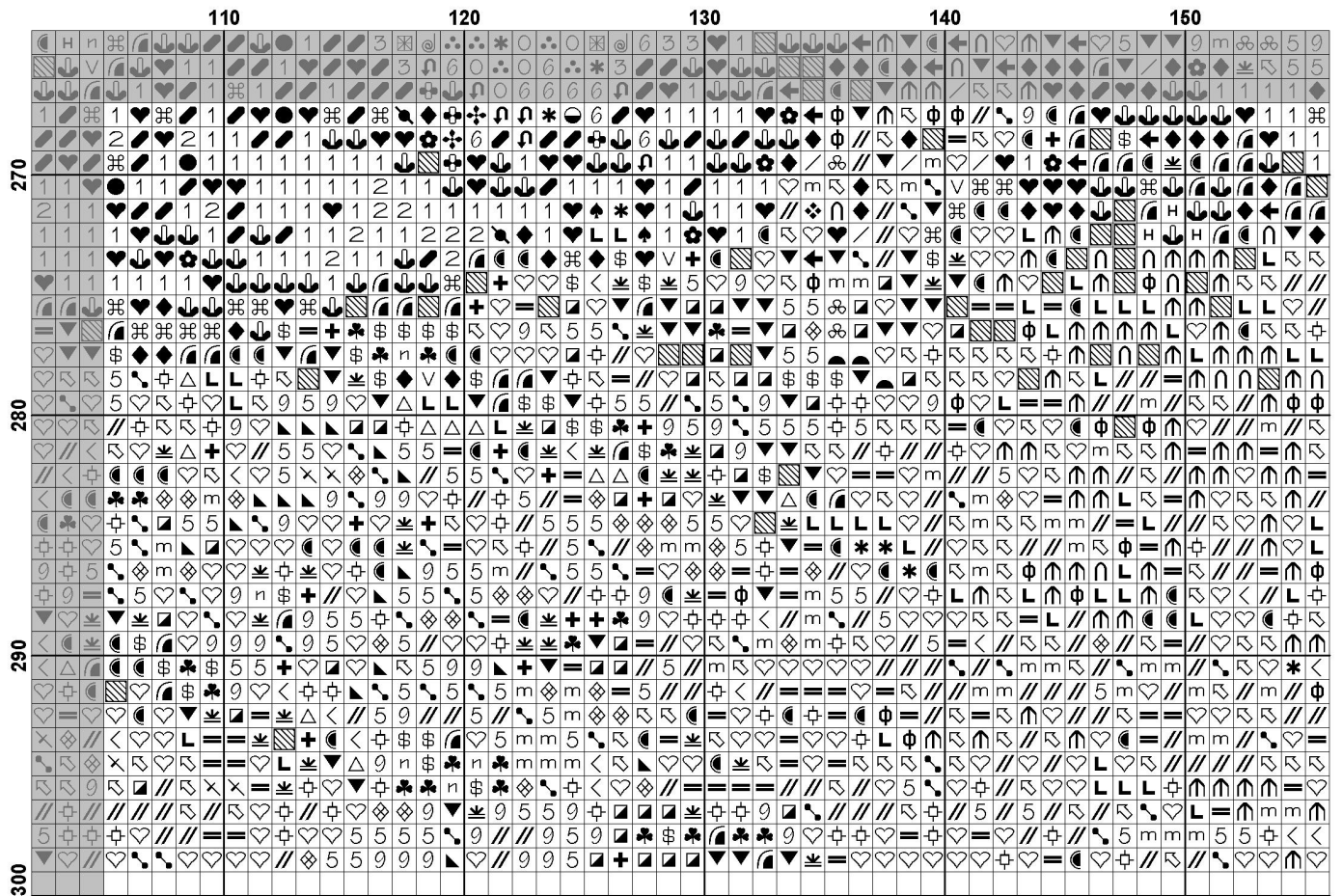



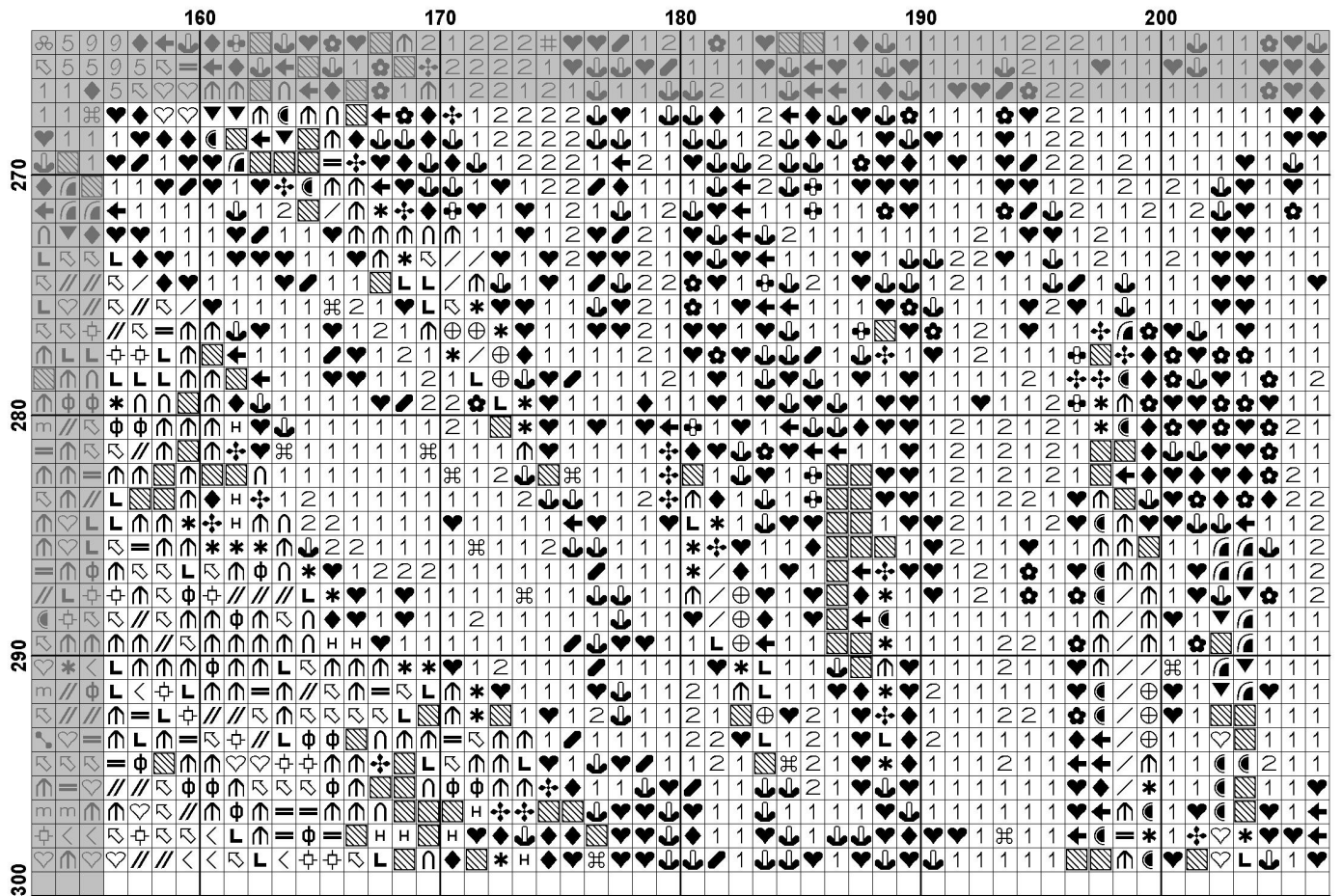













































































**Pattern Name:** Camille Monet Embroidering  
**Designed By:** Painting by Claude Monet  
**Company:** Artecy Cross Stitch  
**Copyright:** Copyright Artecy Cross Stitch. All rights Reserved.  
**Fabric:** Aida 14, White  
 253w X 298h Stitches  
**Size(s):** 14 Count, 18w X 21-1/4h in  
 16 Count, 15-3/4w X 18-5/8h in  
 18 Count, 14w X 16-1/2h in

**Floss Used for Full Stitches:**

Symbol	Strands	Type	Number	Color
	2	DMC	161	Gray Blue
	2	DMC	169	Pewter-LT
	2	DMC	310	Black
	2	DMC	315	Antique Mauve-VY DK
	2	DMC	356	Terra Cotta-MD
	2	DMC	407	Desert Sand-DK
	2	DMC	413	Pewter Gray-DK
	2	DMC	414	Steel Gray-DK
	2	DMC	434	Brown-LT
	2	DMC	435	Brown-VY LT
	2	DMC	436	Tan
	2	DMC	437	Tan-LT
	2	DMC	535	Ash Gray-VY LT
	2	DMC	610	Drab Brown-DK
	2	DMC	612	Drab Brown-LT
	2	DMC	613	Drab Brown-VY LT
	2	DMC	640	Beige Gray-VY DK
	2	DMC	645	Beaver Gray-VY DK
	2	DMC	647	Beaver Gray-MD
	2	DMC	676	Old Gold-LT
	2	DMC	728	Topaz
	2	DMC	729	Old Gold-MD
	2	DMC	733	Olive Green-MD
	2	DMC	738	Tan-VY LT
	2	DMC	744	Yellow-Pale
	2	DMC	745	Yellow-LT Pale
	2	DMC	779	Cocoa-DK
	2	DMC	783	Topaz-MD
	2	DMC	801	Coffee Brown-DK
	2	DMC	814	Garnet-DK
	2	DMC	815	Garnet-MD
	2	DMC	823	Navy Blue-DK
	2	DMC	831	Golden Olive-MD
	2	DMC	833	Golden Olive-LT
	2	DMC	842	Beige Brown-VY LT
	2	DMC	844	Beaver Brown-UL DK
	2	DMC	902	Garnet-VY DK
	2	DMC	918	Red Copper-DK
	2	DMC	920	Copper-MD
	2	DMC	921	Copper
	2	DMC	922	Copper-LT
	2	DMC	934	Black Avocado Green
	2	DMC	936	Avocado Green-VY DK
	2	DMC	938	Coffee Brown-UL DK
	2	DMC	945	Tawny

Symbol	Strands	Type	Number	Color
	2	DMC	976	Golden Brown-MD
5	2	DMC	977	Golden Brown-LT
	2	DMC	3011	Khaki Green-DK
	2	DMC	3012	Khaki Green-MD
	2	DMC	3013	Khaki Green-LT
	2	DMC	3023	Brown Gray-LT
	2	DMC	3031	Mocha Brown-VY DK
	2	DMC	3041	Antique Violet-MD
	2	DMC	3045	Yellow Beige-DK
	2	DMC	3064	Desert Sand
	2	DMC	3078	Golden Yellow-VY LT
	2	DMC	3363	Pine Green-MD
0	2	DMC	3364	Pine Green
1	2	DMC	3371	Black Brown
	2	DMC	3721	Shell Pink-DK
	2	DMC	3768	Gray Green-DK
	2	DMC	3771	Terra Cotta-UL VY LT
	2	DMC	3772	Desert Sand-VY DK
9	2	DMC	3776	Mahogany-LT
	2	DMC	3778	Terra Cotta-LT
	2	DMC	3779	Terra Cotta-UL VY LT
	2	DMC	3781	Mocha Brown-DK
	2	DMC	3787	Brown Gray-DK
	2	DMC	3799	Pewter Gray-VY DK
m	2	DMC	3821	Straw
7	2	DMC	3823	Yellow-UL Pale
	2	DMC	3826	Golden Brown
	2	DMC	3827	Golden Brown-Pale
	2	DMC	3829	Old Gold-VY DK
	2	DMC	3830	Terra Cotta-MD
4	2	DMC	3853	Autumn Gold-DK
	2	DMC	3856	Mahogany-UL VY LT
	2	DMC	3858	Rosewood-MD
	2	DMC	3860	Cocoa
	2	DMC	3861	Cocoa-LT
	2	DMC	3862	Mocha Beige-DK
a	2	DMC	3864	Mocha Beige-LT

**Notes:**

The middle of this pattern can be found on page 13 and is 128 stitches across and 150 stitches down.

Pattern layout using page numbers in top left.

```

1 2 3 4 5
6 7 8 9 10
11 12 13 14 15
16 17 18 19 20
21 22 23 24 25

```

**Usage Summary**

**Strands Per Skein:** 6

**Skein Length:** 313.0 in

Type	Number	Full	Half	Quarter	Petite	Back(in)	Str(in)	Spec(in)	French	Bead	Skein Est.
DMC 161	161	34	0	0	0	0.0	0.0	0.0	0	0	1.000
DMC 169	169	175	0	0	0	0.0	0.0	0.0	0	0	1.000
DMC 310	310	6221	0	0	0	0.0	0.0	0.0	0	0	3.000
DMC 315	315	364	0	0	0	0.0	0.0	0.0	0	0	1.000
DMC 356	356	481	0	0	0	0.0	0.0	0.0	0	0	1.000
DMC 407	407	384	0	0	0	0.0	0.0	0.0	0	0	1.000
DMC 413	413	202	0	0	0	0.0	0.0	0.0	0	0	1.000
DMC 414	414	219	0	0	0	0.0	0.0	0.0	0	0	1.000
DMC 434	434	1301	0	0	0	0.0	0.0	0.0	0	0	1.000
DMC 435	435	1653	0	0	0	0.0	0.0	0.0	0	0	1.000
DMC 436	436	1242	0	0	0	0.0	0.0	0.0	0	0	1.000
DMC 437	437	1728	0	0	0	0.0	0.0	0.0	0	0	1.000
DMC 535	535	375	0	0	0	0.0	0.0	0.0	0	0	1.000
DMC 610	610	1241	0	0	0	0.0	0.0	0.0	0	0	1.000
DMC 612	612	1065	0	0	0	0.0	0.0	0.0	0	0	1.000
DMC 613	613	91	0	0	0	0.0	0.0	0.0	0	0	1.000
DMC 640	640	1064	0	0	0	0.0	0.0	0.0	0	0	1.000
DMC 645	645	720	0	0	0	0.0	0.0	0.0	0	0	1.000
DMC 647	647	154	0	0	0	0.0	0.0	0.0	0	0	1.000
DMC 676	676	900	0	0	0	0.0	0.0	0.0	0	0	1.000
DMC 728	728	75	0	0	0	0.0	0.0	0.0	0	0	1.000
DMC 729	729	800	0	0	0	0.0	0.0	0.0	0	0	1.000
DMC 733	733	70	0	0	0	0.0	0.0	0.0	0	0	1.000
DMC 738	738	908	0	0	0	0.0	0.0	0.0	0	0	1.000
DMC 744	744	418	0	0	0	0.0	0.0	0.0	0	0	1.000
DMC 745	745	514	0	0	0	0.0	0.0	0.0	0	0	1.000
DMC 779	779	3241	0	0	0	0.0	0.0	0.0	0	0	2.000
DMC 783	783	249	0	0	0	0.0	0.0	0.0	0	0	1.000
DMC 801	801	1884	0	0	0	0.0	0.0	0.0	0	0	1.000
DMC 814	814	654	0	0	0	0.0	0.0	0.0	0	0	1.000
DMC 815	815	430	0	0	0	0.0	0.0	0.0	0	0	1.000
DMC 823	823	595	0	0	0	0.0	0.0	0.0	0	0	1.000
DMC 831	831	385	0	0	0	0.0	0.0	0.0	0	0	1.000
DMC 833	833	721	0	0	0	0.0	0.0	0.0	0	0	1.000
DMC 842	842	145	0	0	0	0.0	0.0	0.0	0	0	1.000
DMC 844	844	567	0	0	0	0.0	0.0	0.0	0	0	1.000
DMC 902	902	2667	0	0	0	0.0	0.0	0.0	0	0	2.000
DMC 918	918	824	0	0	0	0.0	0.0	0.0	0	0	1.000
DMC 920	920	318	0	0	0	0.0	0.0	0.0	0	0	1.000
DMC 921	921	258	0	0	0	0.0	0.0	0.0	0	0	1.000
DMC 922	922	88	0	0	0	0.0	0.0	0.0	0	0	1.000
DMC 934	934	1089	0	0	0	0.0	0.0	0.0	0	0	1.000
DMC 936	936	462	0	0	0	0.0	0.0	0.0	0	0	1.000
DMC 938	938	236	0	0	0	0.0	0.0	0.0	0	0	1.000
DMC 945	945	853	0	0	0	0.0	0.0	0.0	0	0	1.000
DMC 976	976	154	0	0	0	0.0	0.0	0.0	0	0	1.000
DMC 977	977	380	0	0	0	0.0	0.0	0.0	0	0	1.000
DMC 3011	3011	816	0	0	0	0.0	0.0	0.0	0	0	1.000
DMC 3012	3012	1164	0	0	0	0.0	0.0	0.0	0	0	1.000
DMC 3013	3013	318	0	0	0	0.0	0.0	0.0	0	0	1.000
DMC 3023	3023	48	0	0	0	0.0	0.0	0.0	0	0	1.000

Type	Number	Full	Half	Quarter	Petite	Back(in)	Str(in)	Spec(in)	French	Bead	Skein Est.
DMC	3031	4181	0	0	0	0.0	0.0	0.0	0	0	2.000
DMC	3041	113	0	0	0	0.0	0.0	0.0	0	0	1.000
DMC	3045	1116	0	0	0	0.0	0.0	0.0	0	0	1.000
DMC	3064	605	0	0	0	0.0	0.0	0.0	0	0	1.000
DMC	3078	186	0	0	0	0.0	0.0	0.0	0	0	1.000
DMC	3363	652	0	0	0	0.0	0.0	0.0	0	0	1.000
DMC	3364	187	0	0	0	0.0	0.0	0.0	0	0	1.000
DMC	3371	11519	0	0	0	0.0	0.0	0.0	0	0	5.000
DMC	3721	415	0	0	0	0.0	0.0	0.0	0	0	1.000
DMC	3768	44	0	0	0	0.0	0.0	0.0	0	0	1.000
DMC	3771	192	0	0	0	0.0	0.0	0.0	0	0	1.000
DMC	3772	2003	0	0	0	0.0	0.0	0.0	0	0	1.000
DMC	3776	371	0	0	0	0.0	0.0	0.0	0	0	1.000
DMC	3778	101	0	0	0	0.0	0.0	0.0	0	0	1.000
DMC	3779	112	0	0	0	0.0	0.0	0.0	0	0	1.000
DMC	3781	327	0	0	0	0.0	0.0	0.0	0	0	1.000
DMC	3787	1001	0	0	0	0.0	0.0	0.0	0	0	1.000
DMC	3799	1673	0	0	0	0.0	0.0	0.0	0	0	1.000
DMC	3821	214	0	0	0	0.0	0.0	0.0	0	0	1.000
DMC	3823	165	0	0	0	0.0	0.0	0.0	0	0	1.000
DMC	3826	531	0	0	0	0.0	0.0	0.0	0	0	1.000
DMC	3827	578	0	0	0	0.0	0.0	0.0	0	0	1.000
DMC	3829	893	0	0	0	0.0	0.0	0.0	0	0	1.000
DMC	3830	469	0	0	0	0.0	0.0	0.0	0	0	1.000
DMC	3853	114	0	0	0	0.0	0.0	0.0	0	0	1.000
DMC	3856	1013	0	0	0	0.0	0.0	0.0	0	0	1.000
DMC	3858	1564	0	0	0	0.0	0.0	0.0	0	0	1.000
DMC	3860	885	0	0	0	0.0	0.0	0.0	0	0	1.000
DMC	3861	259	0	0	0	0.0	0.0	0.0	0	0	1.000
DMC	3862	2333	0	0	0	0.0	0.0	0.0	0	0	1.000
DMC	3864	633	0	0	0	0.0	0.0	0.0	0	0	1.000